

SITE PLAN AT BOOTH NO.-62,63, R.S.DAG NO.-1384(P), 1390(P), 1389(P),1387(P), 1386(P), 1381(P), 1385(P), MOUZA- SATULI, J.L.NO.-49, L.R.KHATIAN NO.- 2129,2166 P.S.- KASHIPUR (FORMERLY BHANGAR), P.O.- PITHAPUKUR. UNDER "BHAGWANPUR GRAM PANCHAYAT" DIST.- 24 PARGANAS(S).

LAND AREA= 1.110 ACRES=4494.27 SQ.MT.=48376.322 SQ.FT.

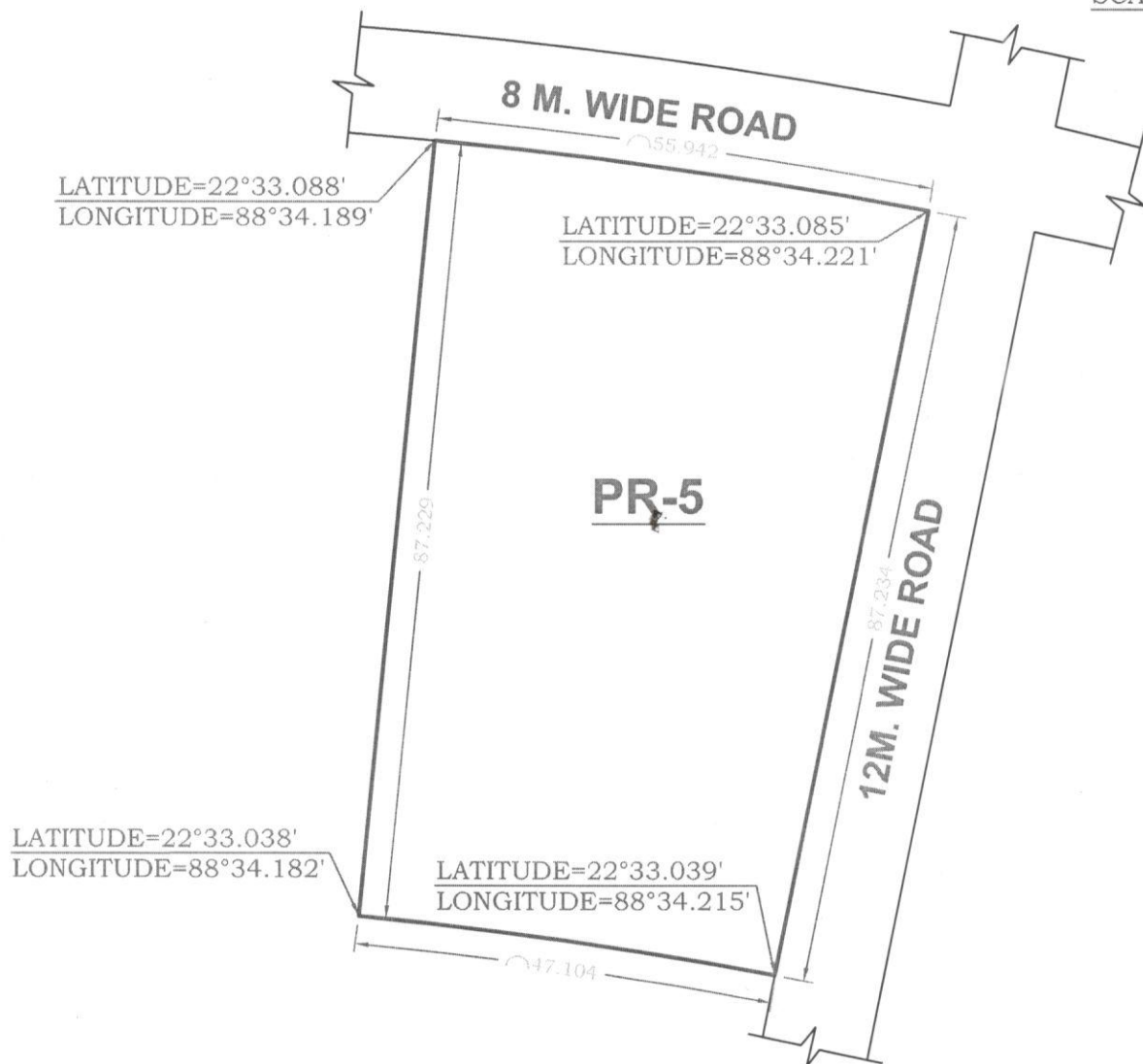

SCALE:- 1:750



NOTE:-

1. ALL DIMENSIONS ARE IN METER.

*Sonjoy Kumar Ghosh*

